

**RUSH
WITT &
WILSON**



RUSH
WITT &

**Oystercatcher Pett Level Road, Pett Level, TN35 4EH
Offers In The Region Of £1,000,000 Freehold**

Nestled along the picturesque Pett Level Road in Pett Level, ideally situated between Winchelsea and Fairlight, and within easy reach of the historic town of Rye and the seaside town of Hastings, this remarkable attached house presents a rare opportunity to acquire a prestigious home by the sea. Spanning an impressive 1,719 square feet, this property boasts four spacious bedrooms and four well-appointed bathrooms, making it an ideal choice for families or those seeking a luxurious coastal retreat. The heart of the home is undoubtedly the large open-plan living room and kitchen located on the top floor, where breathtaking views of the sea can be enjoyed from the comfort of your own home. The design of this space is perfect for modern living, allowing for seamless interaction between family and guests. The property is thoughtfully arranged across three floors, providing a sense of privacy and comfort. Two of the bedrooms feature en-suite bathrooms, ensuring convenience for residents and visitors alike. Additionally, the home includes a garage and off-road parking for up to four vehicles, a rare find in such a desirable location. Step outside to discover balconies at the rear, where you can soak in the stunning views and enjoy the fresh sea air. With direct access to the beach, this home is perfect for those who appreciate coastal living and the beauty of nature. This fabulous property is chain-free, making it an even more attractive prospect for potential buyers. Whether you are looking for a prestigious family home or a serene getaway by the sea, this house on Pett Level Road is not to be missed.





RUSH
WITT &
WILSON



RUSH
WITT &
WILSON



RUSH
WITT &
WILSON



RUSH
WITT &
WILSON

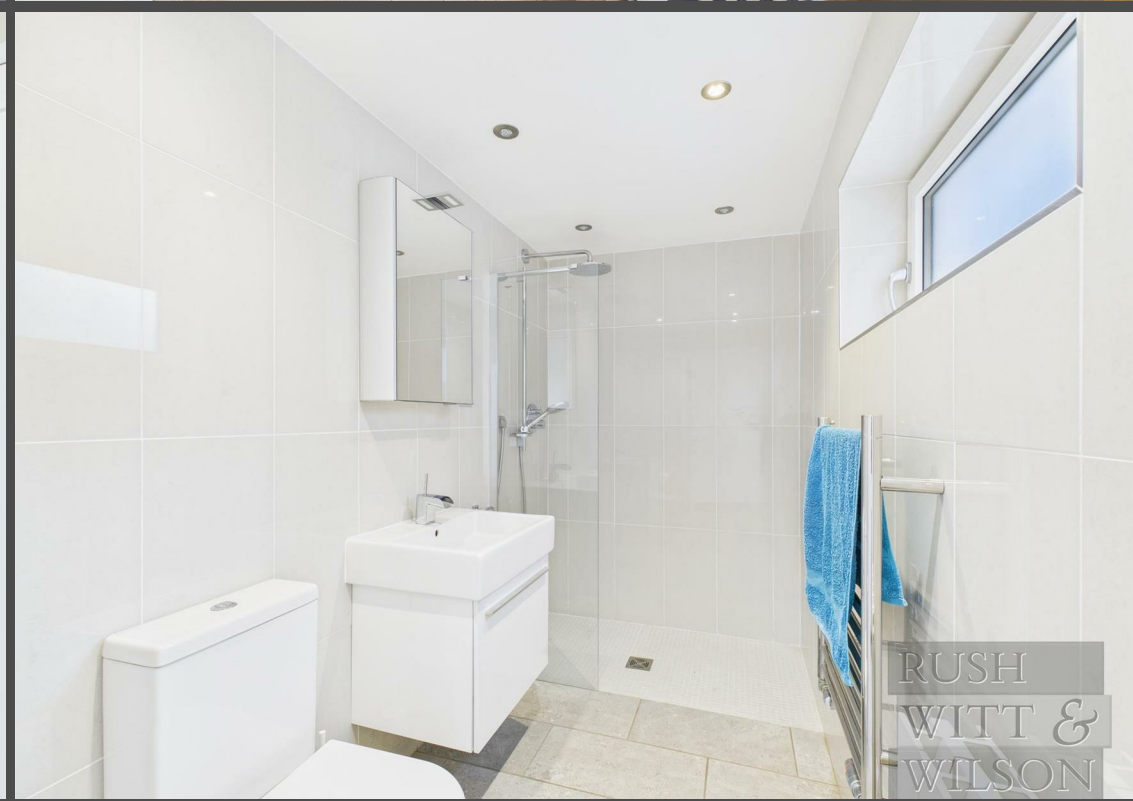



Floor 0

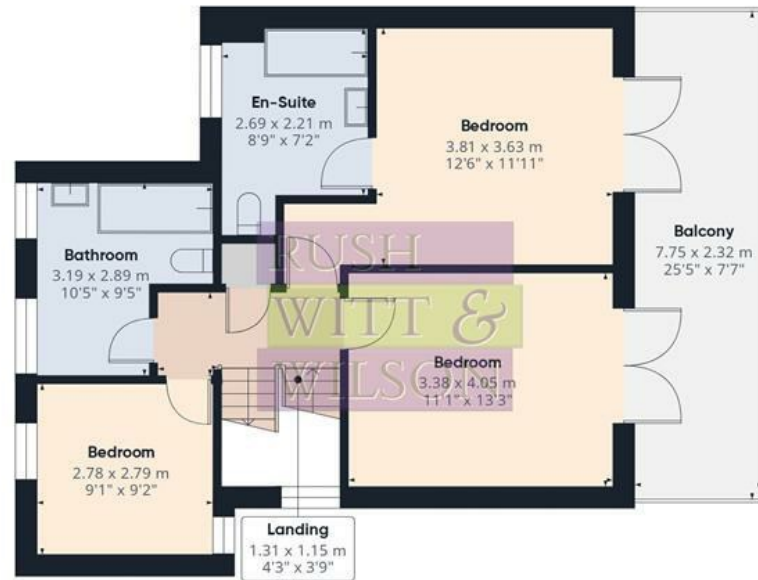

Floor 1

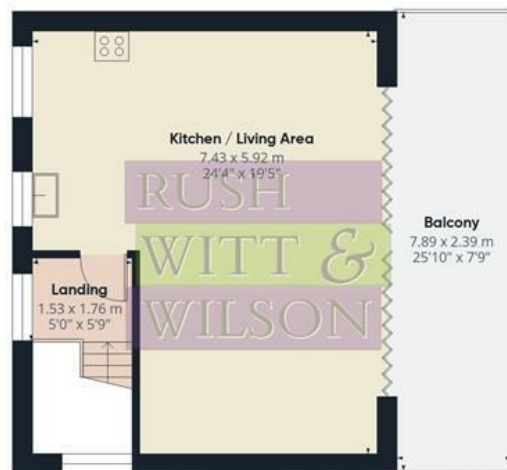

Floor 2



Approximate total area⁽¹⁾

159.7 m²
1719 ft²

Balconies and terraces

34 m²
366 ft²

Reduced headroom

0.2 m²
2 ft²

(1) Excluding balconies and terraces

Reduced headroom

Below 1.5 m/5 ft

Calculations reference the RICS IPMS 3C standard. Measurements are approximate and not to scale. This floor plan is intended for illustration only.

GIRAFFE360

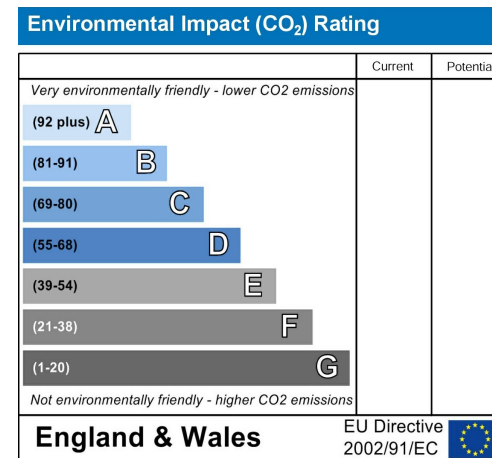
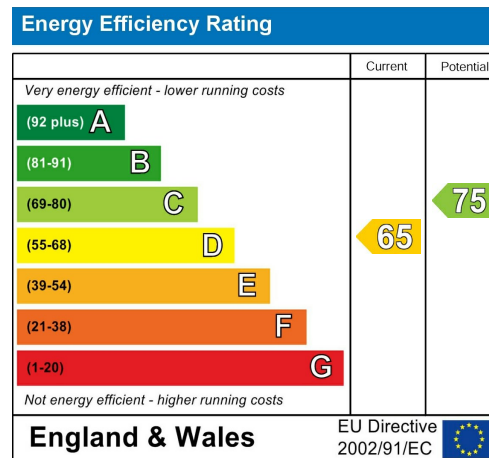
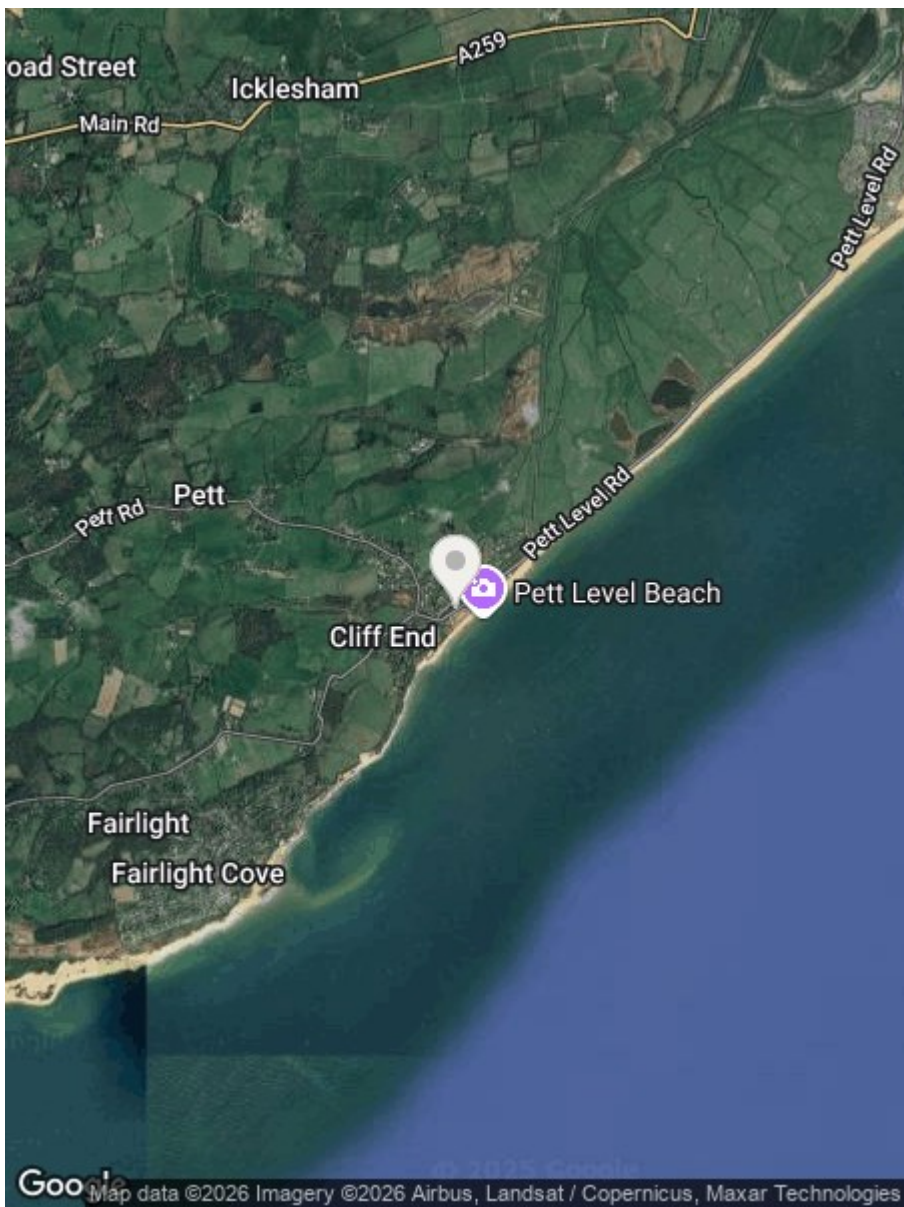

Council Tax Band -

Fixtures and fittings: A list of the fitted carpets, curtains, light fittings and other items fixed to the property which are included in the sale (or may be available by separate negotiation) will be provided by the Seller's Solicitors.

Important Notice:

1. Particulars: These particulars are not an offer or contract, nor part of one. You should not rely on statements by Rush, Witt & Wilson in the particulars or by word of mouth or in writing ("information") as being factually accurate about the property, its condition or its value. Neither Rush, Witt & Wilson nor any joint agent has any authority to make any representations about the property, and accordingly any information given is entirely without responsibility on the part of the agents, seller(s) or lessor(s).
2. Photos, Videos etc: The photographs, property videos and virtual viewings etc. show only certain parts of the property as they appeared at the time they were taken. Areas, measurements and distances given are approximate only.
3. Regulations etc: Any reference to alterations to, or use of, any part of the property does not mean that any necessary planning, building regulations or other consent has been obtained. A buyer or lessee must find out by inspection or in other ways that these matters have been properly dealt with and that all information is correct.
4. VAT: The VAT position relating to the property may change without notice.
5. To find out how we process Personal Data, please refer to our Group Privacy Statement and other notices at <https://rushwittwilson.co.uk/privacy-policy>

**RUSH
WITT &
WILSON**

**Residential Estate Agents
Lettings & Property Management**



**Rother House Havelock Road
Hastings
East Sussex
TN34 1BP
Tel: 01424 442443
hastings@rushwittwilson.co.uk
www.rushwittwilson.co.uk**